Hollywood Bowl
SUMMER CONCERTS

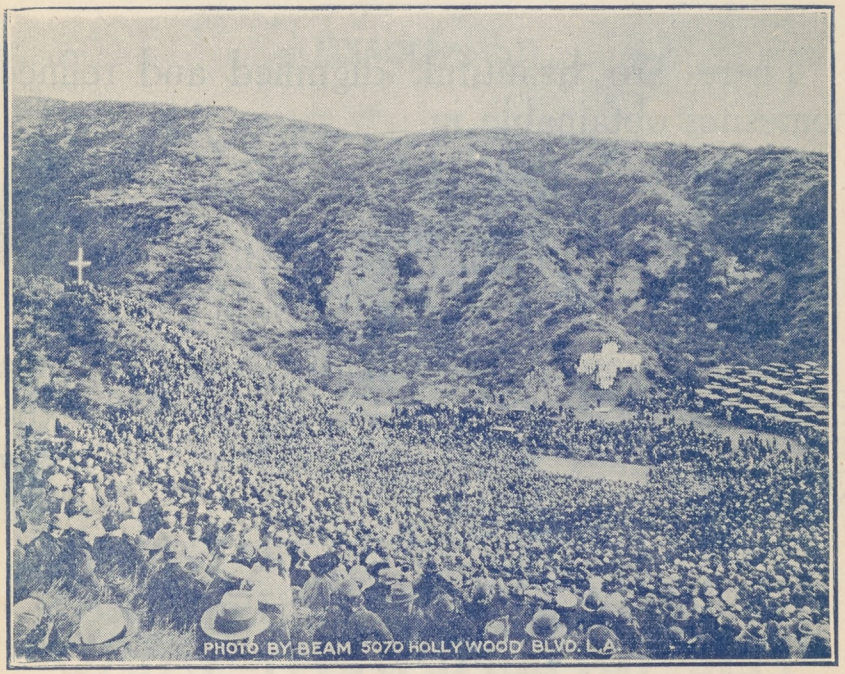

Easter Sunrise Service, Hollywood Bowl

MEMBERS OF THE

Philharmonic Orchestra

85 Musicians

ALFRED HERTZ, Conductor

Program for the Week of August 22nd

Programs for the Week 5 Cents

MELODY:—

The basis or foundation of a musical composition, is the Melody thereof. The basis or foundation of good citizenship, is the Home.

There are beautiful, dignified and refined homesites obtainable in

Hollywood Scenic Tract

"The Cream of West Hollywood"

Bounded on the North, by Santa Monica Blvd., on the South by Melrose Ave., on the East by Kings Road and on the West by Newcomb St.

To appreciate this tract you must see

THE WONDERFUL VIEW

Prices as Low as $1100

The Howard & Butterbaugh Land Co.

517-18-19 W. I. Hollingsworth Building

Phone Broadway 3348

Tract Office Santa Monica Blvd. & Olive Drive Near Kings Road

SALESMEN ON TRACT DAILY

Hollywood Bowl

The Community Park and Art Association

OFFICERS

F. W. Blanchard, President
F. E. Keeler, Vice-President
Mrs. Marie Rankin Clarke, Vice-President
M. F. Palmer, Treasurer
Mrs. J. J. Carter, Secretary

BOARD OF DIRECTORS

Chandler, Harry
Haynes, Dr. John R.
Keeler, F. E.
Balch, A. C.
Hellman, Marco H.
Keenan, Frank
Garland, Wm. M.
Atwater, Dr. H. Gale
Bartlett, Albert G.
Monnette, Orra E.
Palmer, M. F.
Detzer, G. G.
Jones, Mrs. Eleanor Brodie
Blanchard, F. W.

BOARD OF DIRECTORS

Clarke, Mrs. Marie Rankin
Meline, Frank
Wright, Mrs. H. T.
Woodley, F. E.
Snyder, Dr. Wm. H.
Moore, Dr. Ernest C.
Carter, Mrs. J. J.
Greenwood, G. G.
de Mille, Mrs. Anna George
Toberman, C. E.
Gerson, Dr. T. Percival
Martin, D. D., Willsie
Behymer, L. E.
Eastman, Geo. L.
Taft, Jr., A. Z.

For information concerning programs, coupon books, reservation of Box Seats, call
F. W. BLANCHARD, 313 Coulter Bldg. 140-25.
MRS. J. J. CARTER, 1801 La Brea. 574-28.

Everyone Should Buy a Program

Information regarding Lost or Found Articles at the home of H. Ellis Reed, 6846 Bolton Road. Phone 577-677.

CADILLAC
STANDARD OF THE WORLD

The Cadillac in 1922 has achieved the greatest success in all its history.

The unparalleled advance in Cadillac business signified that the public considers the type 61 the greatest motor car value in the world.

DON LEE

12th and Main Sts.

Pinauds Lilac Vegetal and Eau de Quinine

WARM WEATHER BARGAINS

Pinauds Lilac Vegetal	$1.25 size.	Special	$ .98
Pinauds Lilac Vegetal	2.40 size.	Special	2.10
Pinauds Lilac Vegetal	4.50 size.	Special	3.98
Pinauds Eau de Quinine	$ .85 size.	Special	$ .69
Pinauds Eau de Quinine	1.50 size.	Special	1.29
Pinauds Eau de Quinine	2.65 size.	Special	2.29
Pinauds Eau de Quinine	4.75 size.	Special	4.29
Pinauds Eau de Portugal	$ .85 size.	Special	$ .69
Pinauds Eau de Portugal	1.50 size.	Special	1.29
Pinauds Brilliantine	$ .85 size.	Special	$ .69

Remember This Special is For One Week Only

The Ever Ready Drug Co.

Retail Drug Merchants

Hollywood Boulevard at Highland

Dancing Immediately After the Program

HOLLYWOOD BOWL SUMMER CONCERTS

ALFRED HERTZ, Conductor

Tuesday Evening, August 22, at 8:15

Soloist: Clare Forbes Crane, Pianist

PROGRAM

ymphony No. 5 in E minor—"From the New World"'.....Dvorak

(Continued on Page 7)

very Patron of These Concerts Should Attend the Pilgrimage Play, Highland & Cahuenga

THE NEW SUPERIOR

CHEVROLET

NOW— $525.00 F. O. B. Flint, Mich.

TOM R. JOHNSON CO.

Authorized Chevrolet Dealers

6624 Hollywood Blvd. **Holly 2455**

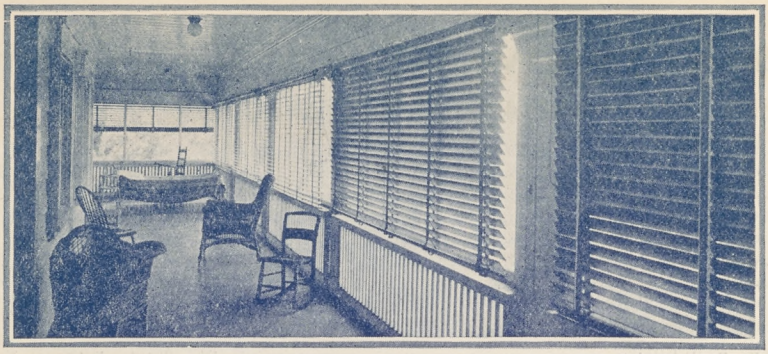

Your Summer Porch

Make your summer porch a delightfully cool retreat by equipping it with Western Venetian Blinds. These adjustable slat blinds keep out the heat and glare from the sun, and afford protection from the wind.

Made specially to your order. Phone South 3643 and our representative will call.

Western Blind & Screen Co.

2700 Long Beach Ave., Los Angeles, Calif

Iris Theatre

6508 Hollvwood Boulevard

Sunday to Thursday, inclusive
August 6 to 10
D. W. Griffith's
"ORPHANS OF THE STORM"
With Lillian and Dorothy Gish

Friday and Saturday, August 11-12
Wallace Reid
Supported by Theodore Kosloff and Lila Lee in
"THE DICTATOR"

Sunday and Monday, August 13-14
Thomas Meighan in a George Ade Story
"OUR LEADING CITIZEN"

KRESS HOUSE MOVING COMPANY

Expert Engineers

728 Sunset Blvd. **Main 7121**

Dancing Immediately After the Program

1. Adagio; Allegro molto
2. Largo
3. Scherzo
4. Allegro con fuoco

INTERMISSION

(Continued on Page 8)

very Patron of These Concerts Should Attend the Pilgrimage Play, Highland & Cahuenga

Historical—The Piano of the Century's Artists

STEINWAY PIANO

For almost a hundred years Steinway Piano has held a unique supremacy among the world's premier musicians, because its exquisite tone, ease of action and durability have aided them to reach their goals of perfection.

Steinway Piano has an unparalleled record of artistic triumph.

Birkel Co. are exclusive agents for Steinway Pianos.

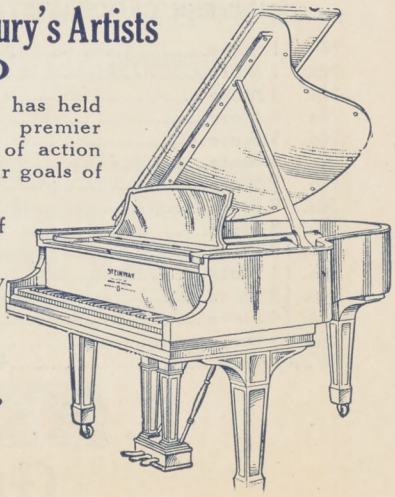

Geo. J. Birkel Co.

The Steinway House

446-448
BROADWAY

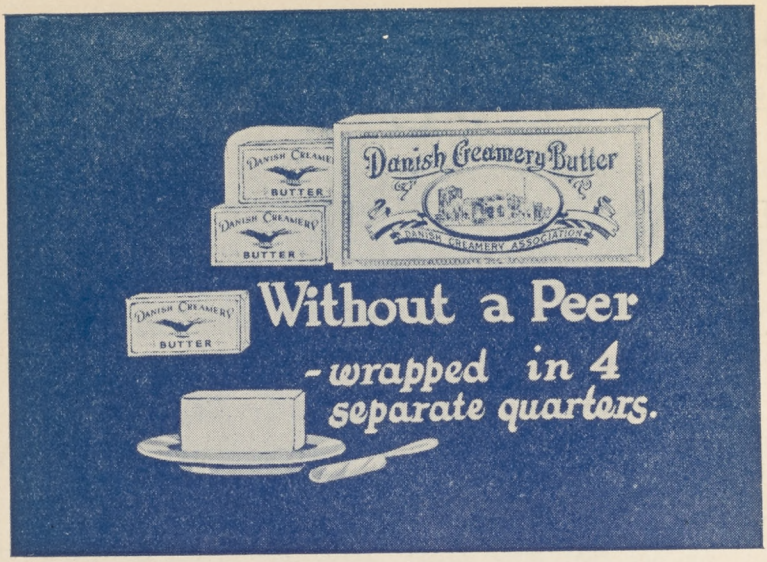

Announcement—Hollywood Night

A special Wagner-Tschaikowsky program will be given next Tuesday eveni August 29. As a special soloist, Carl Gantvoort, the eminent operatic baritone, w appear in some of the Wagner solos that have made him famous.

We wish to honor the Hollywood people who have done so much to make th Summer Concerts the great success they are, by the very best program of the wh season.

(Continued on Page 10)

Every Patron of These Concerts Should Attend the Pilgrimage Play, Highland & Cahuen

FOURTEEN GROCERY STORES WITH DOWNTOWN PRICES

No. 1 Store.....5506 Hollywood Blvd.
No. 2 Store.....1639 La Brea Ave.
No. 3 Store.....1639 Cahuenga Ave.
No. 4 Store.....135 So. Western Ave.
No. 5 Store.....5310 Lankershim Blvd., Lankershim
No. 6 Store.....6044 Hollywood Blvd.
No. 7 Store.....6300 Santa Monica Blvd.
No. 8 Store.....1724 No. Vermont Ave.
No. 9 Store.....6500 Hollywood Blvd. at Wilcox
No. 10 Store.....111 East San Fernando Road, Burbank
No. 11 Store.....315 Sherman Way, Van Nuys
No. 12 Store.....1014 Porter Ave., San Fernando
No. 14 Store.....1649 Highland Ave.
No. 15 Store.....Beverley Blvd. and Western Ave.
Warehouse.....4646 Kingswell Ave.—Telephone 599513

E. A. Morrison
Grocer

—*three* JEVNE items

JEVNE'S MAYONNAISE

the real *home* quality, made for the first time commercially; made from fresh eggs, the very finest of oils, spices and condiments.

JEVNE'S COFFEE

JEVNE's has for many years graced the tables of those who *know* good coffee. It remains today the standard of coffee quality and coffee value—three grades:

JEVNE'S BEST BLEND
JEVNE'S "35"
JEVNE'S HOTEL BLEND

JEVNE'S BREAD

—*good* bread, made in the best equipped baking plant in all California.

—the dealer enjoys selling JEVNE products because they satisfy his customers.

—there are many JEVNE products you should know about — at your Grocer's.

H. JEVNE CO.

LOS ANGELES

Your selection of

Betty Bolton Candy

ranks you with the discriminating who demand the best.

1768 NORTH HIGHLAND AVE.

This Card is Worth $2.50

To test the value of this advertising, and to stimulate Summer business, we will accept this coupon and $7.50 in cash for one of our regular $35.00 Oil Portraits.

Secure your appointment early, and have your Portrait in good time for the Holidays.

This Offer is Good Only to Oct. 15, 1922.

HOOVER STUDIOS

6321 Hollywood Blvd. Phone Holly 9161

This coupon will also be accepted at full face value on any order for Portraits amounting to $10.00 or over.

NORMA GOULD

Foremost Dance Instructor of the West
Direction L. E. Behymer

Authentic Dances, of Russia, Poland, Spain, etc.
Dalcroze Eurythmics, special classes for musicians and teachers.
Pantomime, a new and comprehensive course

Fall Classes Open October 1st

Miss Jess Williams, Secretary—1333 Georgia St. Phone 271114

Dancing Immediately After the Program

Concerto for Piano No. 1 in B flat minor.....Tschaikowsky

Allegro non troppo e molto maestoso

Clare Forbes Crane

(Continued on Page 11)

Every Patron of These Concerts Should Attend the Pilgrimage Play, Highland & Cahuenga

Greater Hollywood is alive to opportunities—buy and build in

SHOREHAM HEIGHTS
or
WEST KNOLL

Two new Subdivisions—Fine large lots—Wonderful views—Hollywood Foothills

SHORE BROTHERS COMPANY
7030 Hollywood Blvd

579315—Holly 6616. Tract Offices—Corner Sunset Blvd. and Hollywood Drive and Corner Santa Monica Blvd. and Westbourne Drive.
Phone—Holly 6644

Holly 4202 Holly 5416

HOLLYWOOD LAUNDRY
Service, Inc.

RELIABLE and UNEXCELLED
Where Linens Last

Cahuenga Ave. and Sunset Blvd.
Hollywood, Cal.

Vogue Company

The Specialty Shop of Paris Originations

Broadway at Eighth
LOS ANGELES

FRIEDA PEYCKE Composer-Interepreter

of MUSICALLY ILLUSTRATED READINGS

Publications at all Dealers — Brunswick Records

KRAMER STUDIOS **HUNTLEY APARTMENTS**
Tuesdays and Fridays **50071 - 23195**

MANAGEMENT
Grace Carroll - Elliot, 1044 S. Hope St. 822809

Realtors
GIBSON-HESTON-GUERTIN
"Know Hollywood Real Estate"

Talk With Us

We have some splendid propositions for the man who can see into the future

Phone 573-95—Holly 544—6408 Hollywood Blvd.

Dancing Immediately After the Program

ymphonic Poem No. 2—"Les Preludes".....Liszt

By Request

Steinway Piano Used

(Continued on Page 13)

Every Patron of These Concerts Should Attend the Pilgrimage Play, Highland & Cahuenga

REED and DADY

Announce their Appointment as Hollywood Representatives of the

"KNABE"

AND

"KNABE AMPICO"

REED & DADY

Exclusive Brunswick Shop

Holly 4158 6611 Hollywood Blvd.

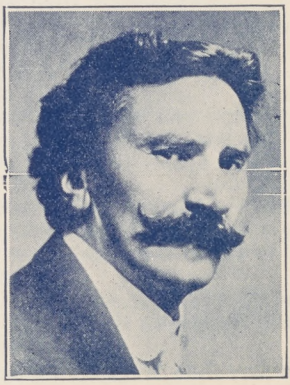

MAESTRO F. X. ARENS of New York

Announces His
Second Los Angeles Vocal Course
October 1, 1922, to May 1, 1923
Enrollment now in progress.
For information, call
GRACE CARROLL-ELLIOT, Mgr.
1044 S. Hope St., Phone 822-809
Sohmer Piano used in Arens Studios

MUSICIAN'S DIRECTORY

VOICE

Ruth May Shaffner, Piano, Coaching
Studio, 220 Music-Art Studio Bldg., 821-181; Res. phone 558-290.

Mrs. Maud Reeves Barnard, Voice and Director, 110-111 Music-Art Studio Bldg.

Mme. Alma Stetzler, Vocal Studio, Egan School, 218-05.

Mme. Anna Ruzena Sprotte
Fifth Floor, Tajo Bldg., Broadway and First. Phone 741-64. Summer term now in session.

Phoebe Ara White, Scientific Voice Building
Studio 215-16 Music-Art Studio Bldg. Phone 821-181.

Thomas Taylor Drill, Teacher of Singing, 339 Music-Art Studio Bldg. 821-181.

Gloria Mayne, Voice, Soloist and Teacher. Pupils prepared and placed before the public. Studio Tuesdays and Fridays
341 Music-Art Bldg., 821-181; Res. phone, Wil. 3800.

Catherine H. Shank, Concert Soprano, Teacher of Singing. Studios: 1500 S. Figueroa; Phone 22632. Glendale: 433 Riverdale Drive; Glendale 1120-W.

Isabel McReynolds Gray, with Thor Neilsen. Summer Course Voice Training and Dramatic Interpretation. 703-704 Majestic Bldg. 196-48; Lincoln 2512.

OBOE AND VOICE

Henri de Busscher, Solo Oboe Philharmonic Orchestra, Teacher, Correct Breathing, Voice Development, Diction, Interpretation. Coaching for Concerts and Opera. Studios—505 Tajo Bldg., 820-156. Res., Vermont 1625.

PIANO

Sadie Douglass, Piano, Kramer Studios,
1500 So. Figueroa St.; Phone 23410; Hollywood Woman's Club, 7078 Hollywood Blvd., Phone 572-98.

Fillmore School of Music, Piano 325 Music-Art Studio Bldg.
Write and ask us about our special contract course. Phone 821-181.

Maude Fischer, Piano Harmony, Eurythmics, Greek, Oriental, Toe, Spanish and Ballroom Dancing. 1739 Vine St., Hollywood. Holly 9127.

Georgea Wright Kelsey, Artistic Piano Playing. Monthly Musicales with Lectures on Musical History, illustrated with Piano, Voice and Stereopticon Slides. Sheridan-Wheeler Residence, 1002 Magnolia Ave. Bdwy. 2269.

Homer Grunn, Teacher, Pianist Composer. Studio 1324 South Figueroa St. Phone 241-39.

Adelaide Trowbridge, Piano, Normal Training Classes for Piano Teachers. Demonstration classes with children. 3201 South Figueroa St. 216-50.

Luna Wellman, Teacher of Piano. Recently returned from season in New York with Ethel Leginska. 3201 South Figueroa, South 3423; 114 South Philadelphia, Anaheim, 131-J.

VIOLONCELLO

Axel Simonsen, Violoncello, 437-438 Music-Art Studio Bldg. 821-181.

VIOLIN

Charles E. Pemberton, Instructor, Harmony, Counterpoint and Composition. Music-Art Studio Bldg.

Theodor Gordohn, The Science of Coaching, Violin, Piano, Orchestra
502 Majestic Theatre Bldg., phone 117-62.

FLUTE

Jay Plowe, Flute
Studio, 334 Music-Art Bldg., 821-181. 1743 Stanley Ave., Res. 579-064.

Leonardo De Lorenzo, Flute, Virtuoso and Composer. Pupils accepted
2347 Loma Vista Place. Phone 554-362.

ORGAN

Mrs. Lillian E. Paddock, A. G. O., Accompanist, Teacher of Piano and Organ
407 So. Hope St.; 105-13. Appointment by letter.

HARP

Alfred Kastner, Solo Harpist, Philharmonic Orchestra of L. A. Recitals, Instruction. Studio 240 So. Gramercy Place. Phone 560481.

COMPOSER

Anna Priscilla Risher, Composer, Piano and Voice
MacDowell Club, 820-156; Cumnock School, phone 547-20; Res.. 599-493

COACH

Mme. Newcombe Prindell, Coach, Manager, Producer
804 Majestic Bldg., 642-93.

Margaret Goetz

VOICE STUDIO

SONG REPERTOIRE

2003 Toberman Street

OPERALOGUES

with Grace A. Freebey, pianist,
For Clubs, Schools, etc.

Phone, West 1551.

Dancing Immediately After the Program

HOLLYWOOD BOWL SUMMER CONCERTS

ALFRED HERTZ, Conductor

Friday Evening, August 25, at 8:15

Soloist: Calmon Luboviski, Violinist

(Continued on Page 15)

Every Patron of These Concerts Should Attend the Pilgrimage Play, Highland & Cahuenga

MUSICIAN'S DIRECTORY—Continued

THE FERGUSON VANCE SCHOOL OF SINGING

Classes (moderate rate) and private instruction. Send for circular 670-671 Walker Auditorium—820-628; Pico 3535.

CORNET

Fieravante Pierno, Trumpet, Cornet Teacher 1638 So. Figueroa. West 5926.

SAXOPHONE

Carrie Fox, Teacher of Saxophone; Special Course for Children 107 Music-Art Studio Bldg. Phone 821-181.

STRING INSTRUMENTS

C. S. DeLano, Soloist, Composer and leading teacher of Guitar, Banjo, Mandolin, Ukulele and Hawaiian Steel Guitar. 622 Majestic Theatre Bldg.

WHISTLING

California School of Artistic Whistling, Agnes Woodward, Director 428 Music-Art Studio Bldg. Phone 821-181; Res. phone 768-657.

POPULAR MUSIC

Christensen School,, Second Floor, 730 So. Grand. 625-62.
Ragtime Piano, Saxophone and all String Instruments.
Instruments furnished.

MARION WARDE

Training for Stage, Lyceum, Motion Pictures; Associate teachers of Voice, Piano, Dancing. 405-6 Music Arts Building, 233 South Broadway.

IRA F. GAY

Dance and Concert Orchestras. Singers, Dancers and Entertainers.
612 Majestic Theatre Bldg. Phone 64802

Pierce-Arrow

"Unchanged for Twenty-one Years"

To build so well that sheer merit would compel public endorsement was the determination of the creators of Pierce-Arrow.

That determination has remained unchanged for twenty-one years.

We still purpose to build so conscientiously that no one ever can say truthfully:

"As good as a Pierce-Arrow."

Indeed, nothing less than twenty-one years of cumulative effort and experience, coupled with the deep-rooted instinct to build paintakingly, could produce cars and trucks of the mettle of those which bear the Pierce-Arrow nameplate.

W. E. BUSH, Distributor

Pierce-Arrow Motor Cars and Trucks

1701-1711 SOUTH GRAND AVE.

Phone 821-441

FRANCE GOLDWATER

Manager of Musical and Dramatic Artists
Exclusive Manager Pacific Coast Tour

Charles Wakefield Cadman and Princess Tsianina

January and February, 1923

John Smallman, Baritone
Anna Sprotte, Contra Alto
Melba French Barr, Soprano
Harold Stanton, Tenor
Margaret Messer Morris, Soprano
Clemence Gifford, Contralto

Doris June Struble, Pianologues
Sol Cohen, Violinist
Morris Stoloff, Violinist
Aldis Bartlett, Dramatic Reader
Lenore Shanewise, Dramatic Reader
Sibley Pease, Organist

PACIFIC COAST TOURS

Eugenia Argiewicz-Bem, Violinist, December; Edna Leopold, Soprano, March; Hedwiga Reicher, Dramatic Interpreter, April

Also Other Well Known Artists and Lecturers
Dates Now Booking

811 MAJESTIC THEATRE BUILDING, LOS ANGELES

PROGRAM

Overture—"Merry Wives of Windsor" ..... Nicolai

Symphonic Poem No. 3—"Danse Macabre" ..... Saint-Saens

(Continued on Page 19)

More than 50,000

L. A. Creamery patrons are enjoying the convenience of having fresh milk, cream, butter, cottage cheese and other delicious dairy products delivered to their door in the cool, early morning in plenty of time for breakfast.

You too will appreciate this convenient and dependable service.

Just telephone—10753—Main 7724—Holly 60.

Los Angeles Creamery Company

NOW O

Ten Years of Succe

We are Offering $500,000 Pa

Over
400
Employees
in
June

We Have O

NEW

Preferred $500,000.00
Par Value $10.00

PREFERRED STOCK

This stock is 7% Cumulative, participating and Prefe to dividends and assets. It is non-assessable after the pa has been paid in full. It is redeemable at the option of the pany on any interest date after four years at $10.50 per sha accrued interest. It participates proportionately with the C in dividends above 7% to 12% per annum. It is exempt bo personal property tax in California and the Federal normal Tax.

FACTS a

The annual net earnings of the and Profit Taxes from 1912 to the capital stock.

The original investor of $10 from stock dividends and has re

This is not an ordinary stock selling scheme.
It is an opportunity to share and share alike in an
This offer has many interesting and attractive fea
The story of this Company and its development is

Never before in the history of this organization has the

Now Is the Time
to Take Advantage of
the Attractive Terms Offered
to Invest in the Future of Yourself,
Your Family, and Your Own
Home State

MORELAND M

SECURIT

2325 South

MAIL ME "T

Name.....

Address.....

Cut out and

'ERING

the General Public

nd $500,000 Common Stock

esent Capital

JE

Common $500,000.00
Par Value $10.00

COMMON STOCK

e Common Stock is not limited as to dividends. Our earn-
m 1912 to 1920, inclusive, averaged better than 38¼%.
empt from personal property tax in California and the
normal Income Tax.

PRICE

$10.00 Per Share—Common or Preferred

TERMS OF SALE

venty-five per cent with subscription. Balance in six (6)
nonthly installments.

$45,000 Monthly Pay Roll and Growing

ACT IGURES

the payment of Federal Income
averaged better than 38¼% on

ock now owns $518.19 of stock
a cash dividends.

ven home Company, an opportunity seldom offered.
this leaflet.
ing wonders of the West.

been invited to participate as shareholders in its success

JCK COMPANY
T H. B.
ngeles, Cal.
RELAND"

.....

.....**Phone**.....
e and address

"THE STORY OF MORELAND"

Contains full information concerning its history and details of this new stock issue. Mailed to you on request. Fill in name and address today!

FORTY-EIGHT BANKS IN THE PACIFIC SOUTHWEST

LOS ANGELES TRUST AND SAVINGS BANK

Sixth and Spring Streets, Los Angeles

ALHAMBRA
Alhambra Branch
CARPINTERIA
Carpinteria Branch
CATALINA ISLAND
Avalon Branch
FRESNO
Fidelity of Fresno Branch
GLENDALE
Glendale Avenue Branch
Brand Boulevard Branch
GUADALUPE
Guadalupe Branch
HANFORD
Hanford Branch
HUNTINGTON BEACH
Huntington Beach Branch
HUNTINGTON PARK
Huntington Park Branch
LINDSAY
Lindsay Branch
LOMPOC
Lompoc Branch
LONG BEACH
Long Beach Branch
LOS ALAMOS
Los Alamos Branch
ORCUTT
Orcutt Branch
OXNARD
First of Oxnard Branch
PASADENA
Union Trust and Savings Branch
REDLANDS
First of Redlands Branch
SAN PEDRO
Marine Branch
SANTA BARBARA
Commercial Trust of Santa Barbara Branch
SANTA MARIA
Santa Maria Branch
TULARE
Tulare Branch
VISALIA
First of Visalia Branch

Los Angeles Branches:

Ambassador (Ambassador Hotel)
Jefferson and Arlington
Jefferson and Figueroa
1835 South Main
Pico and Valencia
Pico and Grand
Tenth and Broadway
Ninth and Figueroa
Ninth and San Pedro
Eighth and Olive
Seventh and Valencia
Seventh and Central
Sixth and Flower
Central and Third
Second and Spring
Second and Fremont
Main and Commercial
Whittier Boulevard
Western and Santa Monica
Hollywood and Hudson
Hollywood and Highland
Melrose and Heliotrope

THE FIRST NATIONAL BANK OF LOS ANGELES

Seventh and Spring Sts.

THE FIRST NATIONAL BANK (of Los Angeles)
in Hollywood

FIRST SECURITIES CO., Hollywood Branch, 1706 Highland Ave.

ELECT

WILLIAM I.

TRAEGER

Incumbent

SHERIFF

At Primary Election, Aug. 29, 1922

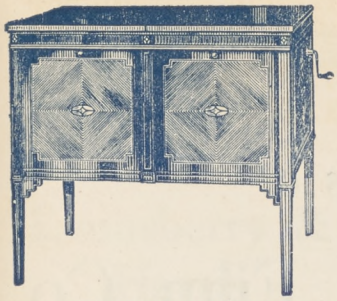

Cambridge—$360

The

Brunswick

PHONOGRAPHS AND RECORDS

Cannot be purchased in California for less than we sell it

TERMS TO SUIT

REED & DADY

Exclusive Brunswick Shop

6611 Hollywood Blvd. Holly 4158

Correct Clothes for Business Wear—

Stein-Bloch Smart Clothes for men and young men have every characteristic that the man who dresses well knows clothes should have.

Harris & Frank

STEIN-BLOCH SMART CLOTHES

437-443 SPRING NORTH OF 5TH

Dancing Immediately After the Program

Concerto for Violin No. 1, in G minor.....Bruch

1. Allegro moderato
2. Adagio
3. Allegro energico

Calmon Luboviski

INTERMISSION

(Continued on Page 20)

Every Patron of These Concerts Should Attend the Pilgrimage Play, Highland & Cahuenga

S. W. STRAUS & CO.

First Mortgage Bonds Safeguarded Under the Straus Plan

40 YEARS WITHOUT LOSS TO ANY INVESTOR

Send for Booklet H. B.

201 MERCHANTS NATIONAL BANK BLDG., LOS ANGELES

Phone Broadway 862

Offices in Fifteen Principal Cities

Many Niceties of Personal Service

are practiced day by day, week by week, year by year, in this "neighborly" industry, where the best equipment obtainable, sunlight and air make happy, efficient workers.

CALIFORNIA LAUNDRY INC.

1025 VINE STREET

HOLLYWOOD, CALIFORNIA

Hollywood 367

Compliments of

Charlie Chaplin Film Co.

Dancing Immediately After the Program

Invitation to the Dance.....Weber-Weingartner
Andante cantabile from String Quartet.....Tschaikowsky
Rakoczy March .....Berlioz

(Continued on Page 21)

Every Patron of These Concerts Should Attend the Pilgrimage Play, Highland & Cahuenga

SAVE IT WITH

ICE

The Union Ice Co.

6665 Santa Monica Boulevard
Hollywood

571-90 Hollywood 162

Phones: Holly 54
Holly 5418

Estimates Furnished

Lounsberry & Harris

Lumber Dealers

6641 Santa Monica Blvd.

Hollywood, Cal.

Permanent Tops
Upholstering
Cushions
Autex Cushion Covers
Curtains
for
Motor Cars, made of the best materials at prices that are right.

:: :: ::

Shugers Mfg. Co.

1002 S. LOS ANGELES ST.

64850

Dancing Immediately After the Program

HOLLYWOOD BOWL SUMMER CONCERTS

ALFRED HERTZ, Conductor

Saturday Evening, August 26, at 8:15

SPECIAL POPULAR PROGRAM

verture—"The Bat" ..... Strauss

(Continued on Page 22)

very Patron of These Concerts Should Attend the Pilgrimage Play, Highland & Cahuenga

C. R. Spink

Certified Architect

6756 Hollywood Blvd.

577-323

We Light Your Nights and Lighten Your Days

A. A. Hokom

PLUMBING AND ELECTRICAL WORK

Telephone 568-741

3916 WEST SIXTH STREET

Near corner of Western, Los Angeles

7056 HOLLYWOOD BLVD.

577556

Girvin and Miller, Inc.

Government
Municipal and Corporation Bonds

215 Merchants Nat'l Bank Bldg.
Los Angeles

Seattle — Santa Barbara
Oakland — Fullerton
San Francisco

RUSSELL IREDELL
Portrait Drawings
TELEPHONE 578-187

Dancing Immediately After the Program

Wedding Procession ..... Grieg
Valse triste ..... Sibelius
Love Dream No. 3 ..... Liszt
(a) Irish Tune from County 'Derry
(b) Shepherds Hey ..... Grainger

INTERMISSION

(Continued on Page 23)

Every Patron of These Concerts Should Attend the Pilgrimage Play, Highland & Cahuenga

J. D. MILLAR Realty Company

SUBDIVISION SPECIALISTS

Offer lot bargains at the new business center—SUNSET CENTER—at Sunset & Occidental Blvds.

Main Office:
326-332 Wilcox Bldg.

Branch Office:
Cor. Sunset & Occidental Blvds.

Wonderful opportunity for profit on business lots.

The Los Angeles Lime Company

Established 1889

Dealers in all kinds of Building Material

Specialists in Exterior Construction. Ask Us

1522 Bay St. — **Phones: Main 780**
12787

The Home of Cheer

THE CHASE DIET SANITARIUM
1032 WEST 18TH STREET
LOS ANGELES, CALIFORNIA

This Sanitarium combines a homelike atmosphere with the service of an efficient institution.

Careful nursing and excellent meals have made the reputation of the Sanitarium an enviable one.

There is "Universal Radio" service to each room.

DR. FRANK NAGEL
Formerly Dean Highland Park College, Des Moines, Iowa.

Teacher of Piano
1141 EL CENTRO
Appointments
Phone 8678 Hollywood

ROMPAGE HARDWARE CO.
5512 HOLLYWOOD BLVD.
House Furnishings, Gas Ranges, Refrigerators, Lawn Mowers, Garden Tools Cutlery, Paints, Oils, Glass
HOLLY 1038 HOLLY 6633

Dancing Immediately After the Program

ntermezzo and Barcarolle from "Love Tales of Hoffman"	Offenbach
inuet	Boccherini
lelody in F	Rubinstein
oin du Bal	Gillet
erpetuum mobile (a musical joke)	Strauss
verture, "Orpheus"	Offenbach

(Continued on Page 24)

very Patron of These Concerts Should Attend the Pilgrimage Play, Highland & Cahuenga

Hours: 1 to 5 P. M. Phone Main 3578

DR. FLOYD BROWN
PLASTIC AND COSMETIC SURGEON
RECONSTRUCTIVE SURGERY

Parisian Face Lifting — Remodeling Noses
Feature Corrections — Photo-Chemic Peeling

OFFICES:
803-806 NEW PANTAGES THEATER BLDG.

We Are Making a Specialty of
FAMILY LAUNDERING
Quality Laundry
South 473

Julie Kellar
Harpiste and Pianiste
E. Emmet Flood
Dramatic Baritone
Unique Programs
Studio
7162 DeLongpre Avenue
Phone 579-928 Hollywood

Paris Drapery House

263 South Western Avenue

CURTAINS AND DRAPERIES
OVERSTUFFED FURNITURE

An Exclusive House

Phone 560768 L. S. Cullingham, Mgr.

When You Wish Draperies or Furniture

Zoellner Conservatory of Music

Founded by the Zoellner Quartet
Fall Term Commences September 11th
Competitive Examination for Scholarship September 10th

FACULTY OF ARTISTS

Joseph Zoellner, Sr. Joseph Zoellner, Jr. Freida Peycke
Amandus Zoellner Charles Cadman Jerome Uhl, (Chicago Opera)
Antoinette Zoellner Fannie Dillon

For Terms and Catalogue

1250 Windsor Boulevard, Los Angeles
Phone: 768-246

Hollywood Studios: Hollywood Women's Club. Phone: Holly 8958

HOLLYWOOD BOWL SUMMER CONCERTS

ALFRED HERTZ, Conductor

Ilya Bronson: Guest Conductor

Sunday Afternoon, August 27, at 5 o'clock

Soloists: Mrs. Carrie Jacobs Bond, Composer-Pianist
Alfred Kastner, Harpist

(Continued on Page 25)

Every Patron of These Concerts Should Attend the Pilgrimage Play, Highland & Cahuenga

George M. Sunday Company

REALTORS

601 North Western Avenue

SUBDIVIDERS OF HOLLYWOOD SUNSET SQUARE
Residential Income Sites: Large lots $3,500 and up

Sunset Boulevard at WILTON PLACE
Phones, Hollywood 7532; Holly 3917

Riskin

WEARING APPAREL FOR
WOMEN AND MISSES

Phone 577126

6424 Hollywood Blvd.

CLEAN RUGS
HOLLYWOOD CARPET CLEANING CO
"NONE BETTER"
PHONE BROADWAY 6227

For discriminating users
This will please

At Quality Grocers.

Lucerne Cream & Butter Co.
Los Angeles, Calif.

FOR YOUR DRIVEWAY ORDER OUR DECOMPOSED GRANITE

Willard & Woodhull

CEMENT, SAND, ROCK, PLASTER, LIME
"Cellar to Ceiling"

6851 SANTA MONICA BLVD.
577-372—Phones—578-388

Dancing Immediately After the Program

PROGRAM

Overture—"Der Freischutz" ..... Weber
Allegretto from Eighth Symphony ..... Beethoven
(a) A Night in Lisbon ..... Saint-Saens
(b) Molly on the Shore ..... Elgar

Every Patron of These Concerts Should Attend the Pilgrimage Play, Highland & Cahuenga

HOLLY 6181 E. R. LEOMAZZI

We Call For and Delier All Work

Service Auto Body Works

Particular Attention Given to
BODY, FENDER AND RADIATOR REPAIR WORKS
Radiator Specialties
Dependable Workmanship

1676 N. WESTERN AVE., Near Hollywood Blvd. HOLLYWOOD

Los Angeles Can Co.

303 San Fernando Road
LOS ANGELES

Telephone Lincoln 389

From Forest to Builder

Hammond Lumber Company

Manufacturers of Fir and
Redwood Lumber

Dealers in Rough and Finish Lumber, Mill Work, Sash, Doors and Glass, Builders Hardware, Composition Wall Boards, Paints and Oils, Roofing (applied or in rolls). Hardwood Flooring laid and finished.

MAIN OFFICE AND YARD
2010 South Alameda St., Los Angeles
Phone South 1591 Automatic 27941

Announcing

NELSON & PRICE

of Hollywood

1612 N. Cahuenga Avenue at Selma

Distributors of

HARTFORD TIRES

Plus

GOOD SERVICE

"Drive In"

DEAN MOSHER, Manager.

The New Electric Light Vanity Box

Convenient : Attractive : Serviceable

Prices $5 to $20 each

Indestructo Luggage Shop

224 West Fifth St., Adjoining Hotel Alexandria

Erdmann's

Women's and Misses' Apparel

6924 Hollywood Blvd.

Madame Rosi specializes in children's classical, character and toe dancing, with all dance technique necessary in training of children.

Both class and private lessons.

SHAEFER'S

BATTERY and IGNITION

ANNOUNCE

A New Location at

Sunset and Cahuenga

ON THE CORNER AT MULLER BROS.'

We Extend an Invitation to the Public to
Visit Our New Home

"If You Can't Start Your Car—Call Us"
HOLLY 3636

Original Familiar Compositions

Mrs. Carrie Jacobs Bond

INTERMISSION

O. P. CONAWAY

(Now Member of City Council)

Is a friend of the Bowl Project, and endorsed the present wonderful musical treat you are enjoying.

CANDIDATE FOR

Supervisor 3rd Dist.

PRIMARIES AUGUST 29
GENERAL ELECTION NOVEMBER 7

The Hollywood School for Girls

A RESIDENT AND DAY SCHOOL

Fully Accredited

Kindergarten Through High School

For Catalogue Address
The Secretary

1749 La Brea Avenue
Telephone 57504

The Elite

CATERERS AND CONFECTIONERS

633-641 SOUTH FLOWER ST. LOS ANGELES, CALIFORNIA. — 634 EAST COLORADO ST PASADENA, CALIFORNIA

For a high-class a la carte menu, for pleasant surroundings and "atmosphere" which means much to many people, go to THE ELITE, 641 South Flower. Some of the tempting dishes served daily at their Tea Room, between 11:30 a. m. and 8 p. m., are: Mountain Trout, frogs' legs, plank steaks, chops, turkey, duck, chicken, fresh mushrooms and many other select dishes. There is a Chafing Dish, and After-Theater Menu Service, from 8 p. m. to 11:30 p. m. The Catering Department fills orders for formal and informal afternoon and evening refreshments on short notice.

Cumnock School

OF EXPRESSION

200 South Vermont Avenue

Los Angeles California

FALL TERM OPENS OCTOBER 3RD

University Credit; Small Groups. One Private Lesson Per Week Included in Regular Tuition. Courses include the following:

Literary Interpretation, Story Telling, Voice and Diction, Short Story Writing, Public Speaking, Art and Literary Appreciation, Art in Studio, Aesthetic Dancing, Philosophy of Gesture, Pantomime, Dramatic Art, Browning, Drama, Shakespeare, British Poets.

An Accredited High School and Junior School in Connection. Write for Catalogue and Magazine edited by Cumnock Students.

HELEN A. BROOKS, A. M., DIRECTOR

Compliments of

Paul G. Hoffman

Dancing Immediately After the Program

) Love Dream ..... Liszt

) Spring Song ..... Gounod-Zanara

mphonic Poem—"Romeo and Juliet" ..... Tschaikowsky

litary March—"Pomp and Circumstance" ..... Elgar

Knabe Piano Used

ery Patron of These Concerts Should Attend the Pilgrimage Play, Highland & Cahuenga

It must be the ambition of every Hollywood Citizen to make this Bowl the central feature of our civic activities and to that end we dedicate this space.

ROLLAND H. HOLBROOK

ARCHITECTURE—BUILDING

7419 Sunset Blvd.

Sash, Doors, Glass, Cabinet Work, Frames, General Mill Work

Western Planing Mill Co.

1051 NORTH LA BREA AVENUE

Phone 578539 Hollywood, Cal.

Success

to the

Hollywood Bowl

Universal Film

Manufacturing Co.

Best Wishes for the
Continued Success of

The Hollywood Bowl

Metro Pictures
Corporation

Your Presence Here Reveals Your Love of Good Music

The musical discrimination that drew you here to listen to this splendid orchestra, places you in the class that this house is striving worthily to serve —the class of people whose musical tastes are high, whose ideals can be satisfied only by instruments of supreme quality.

As such you will find keen interest and enjoyment in a visit to this establishment where are assembled some of the finest musical instruments the world affords, foremost among which is the

Mason & Hamlin

Pianoforte

Our line of pianos, confined strictly to instruments of integrity whatever the price, starts at $850 for grands, and $395 for uprights. Satisfactory terms may be arranged when desired.

You will also find here reproducing pianos and playerpianos of most advanced developments.

WILEY B. ALLEN CO.

416-418 South Broadway
Los Angeles
Established 49 Years
8 Stores on the Coast